LE COULOIR - PUZZLE

FLAGNAU, 2000.

2 pianos / 2 percussions (Dur: 25 minutes)

Percussions I + II (on the score: p1 p2) : ① Aiguilles à Tricoter sur une assiette ——→ Knitting needles (on a plate or a bottle) (Perc 1 ONLY)
② Triangle
③ Les doigts dans un dé à coudre : sur une barre de métal ——→ Finger(s) in a thimble (on a metal piece)
④ idem 3 : sur un bloc ——→ ④ as 3. on a block
⑤ idem 3 & 4 : sur un bloc plus aigu ——→ ⑤ as 3.4 : on a higher block
} except when "sticks" is indicated
⑥ snare drum (tremm or tremm : roulement / without tremm : 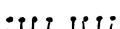 / : slapshot)
⑦ Grosse Caisse : with Pedal.
⑧ Steel Drum Ténor :
⑨ Marimba

Pianos (on the score: pf1 pf2) : except where indicated pedal ad libitum
pages 20.21 : play with "soft sticks" on the strings

Numbers re-start from [1] at each movement

Percussion instruments can be placed on extreme sides of the stage, in order to make all the "hoquets" hearable.
Pianos : without the cover, to have a more equal global-sound.

LE COULOIR - PUZZLE

F. LAGNAU · 2000

(PIANOS TACET TO N° 8)

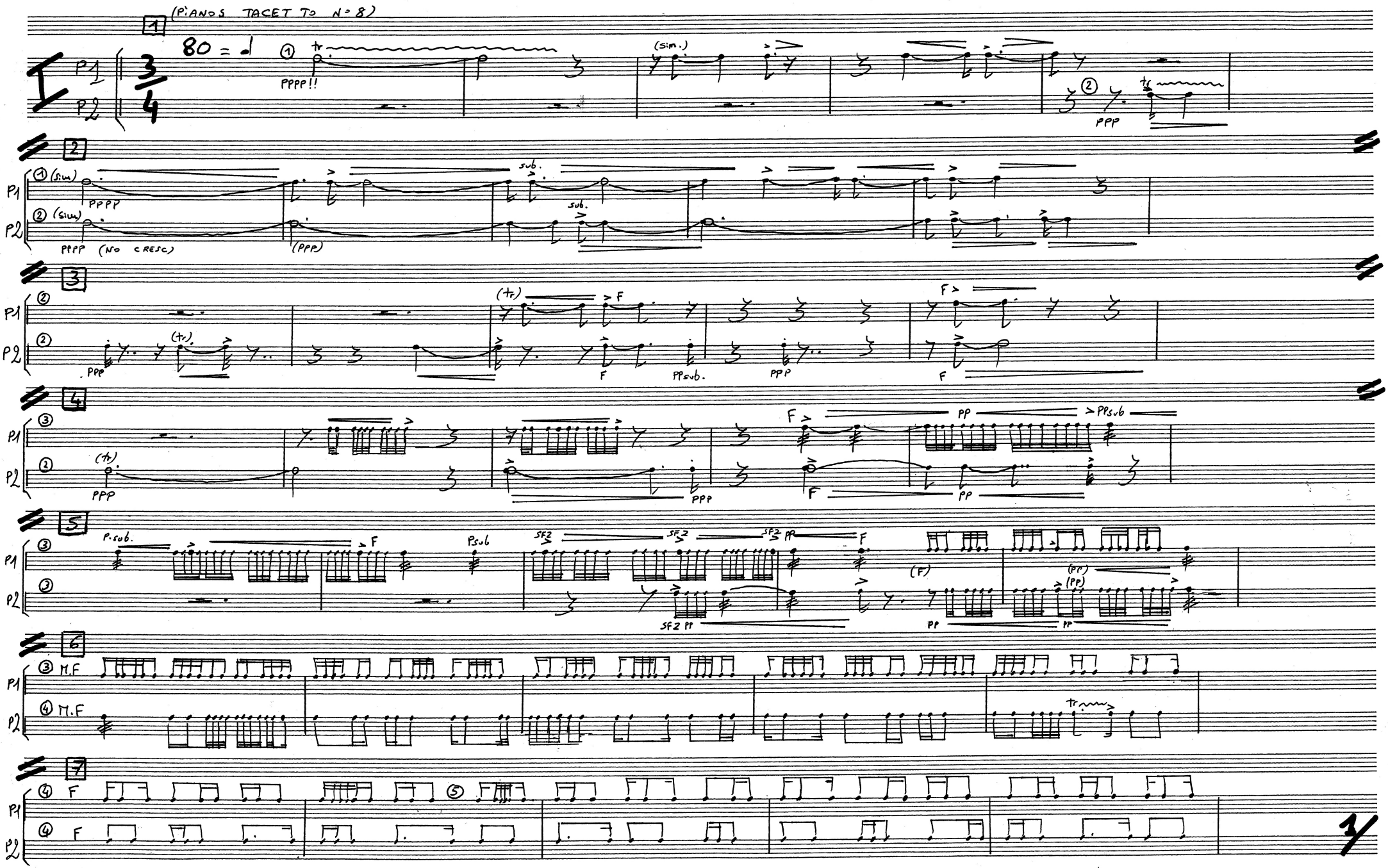

"STAR"-ARRANGEUR-PAPIER, NR. A 24

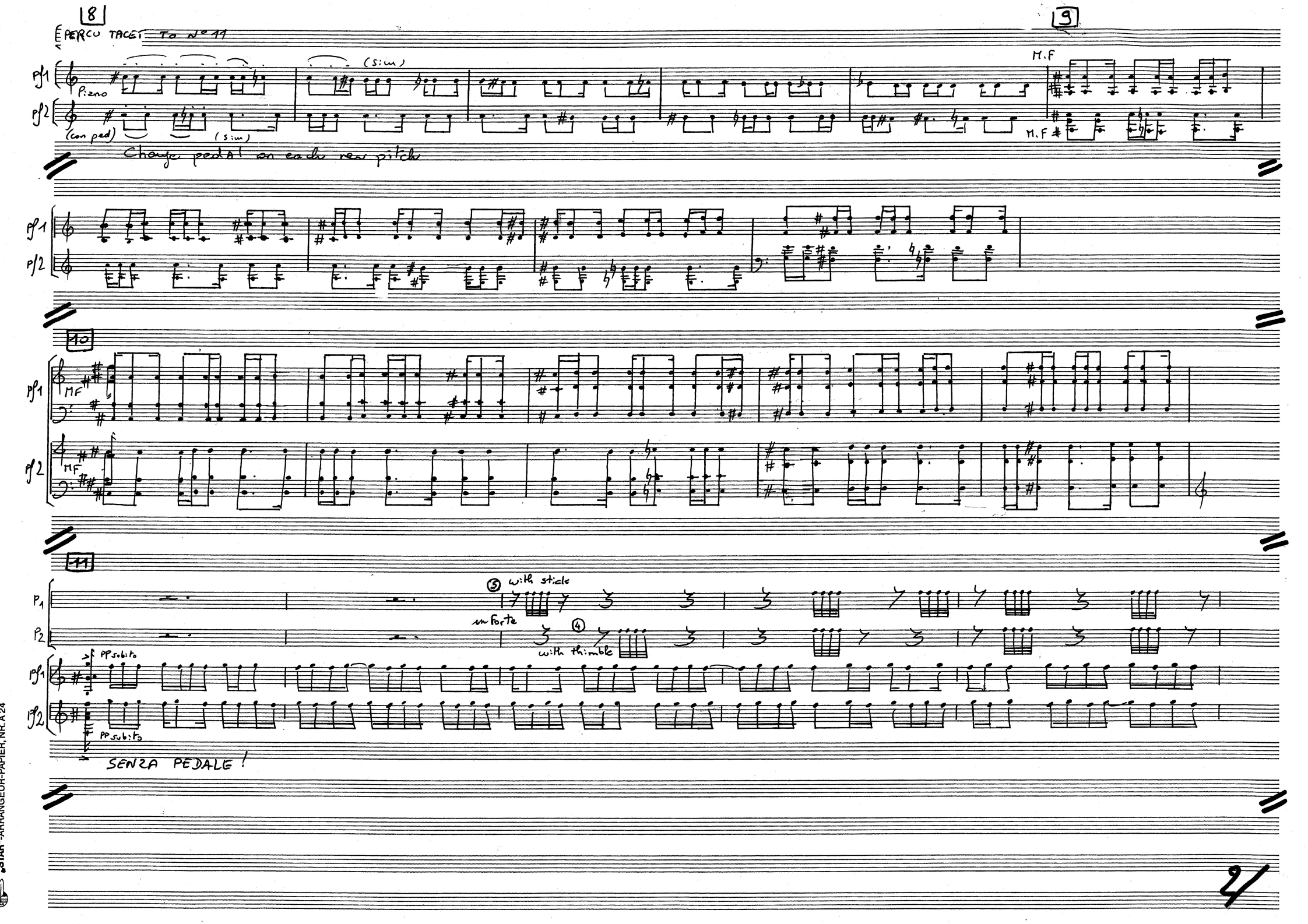
8
PERCU TACET To N° 11
9
Pf1
Pf2
Piano
(con ped)
(sim)
(sim)
M.F
M.F
Change pedal on each new pitch
10
MF
MF
11
P1
P2
5 with stick
un forte
4 with thimble
PP subito
PP subito
SENZA PEDALE!
2

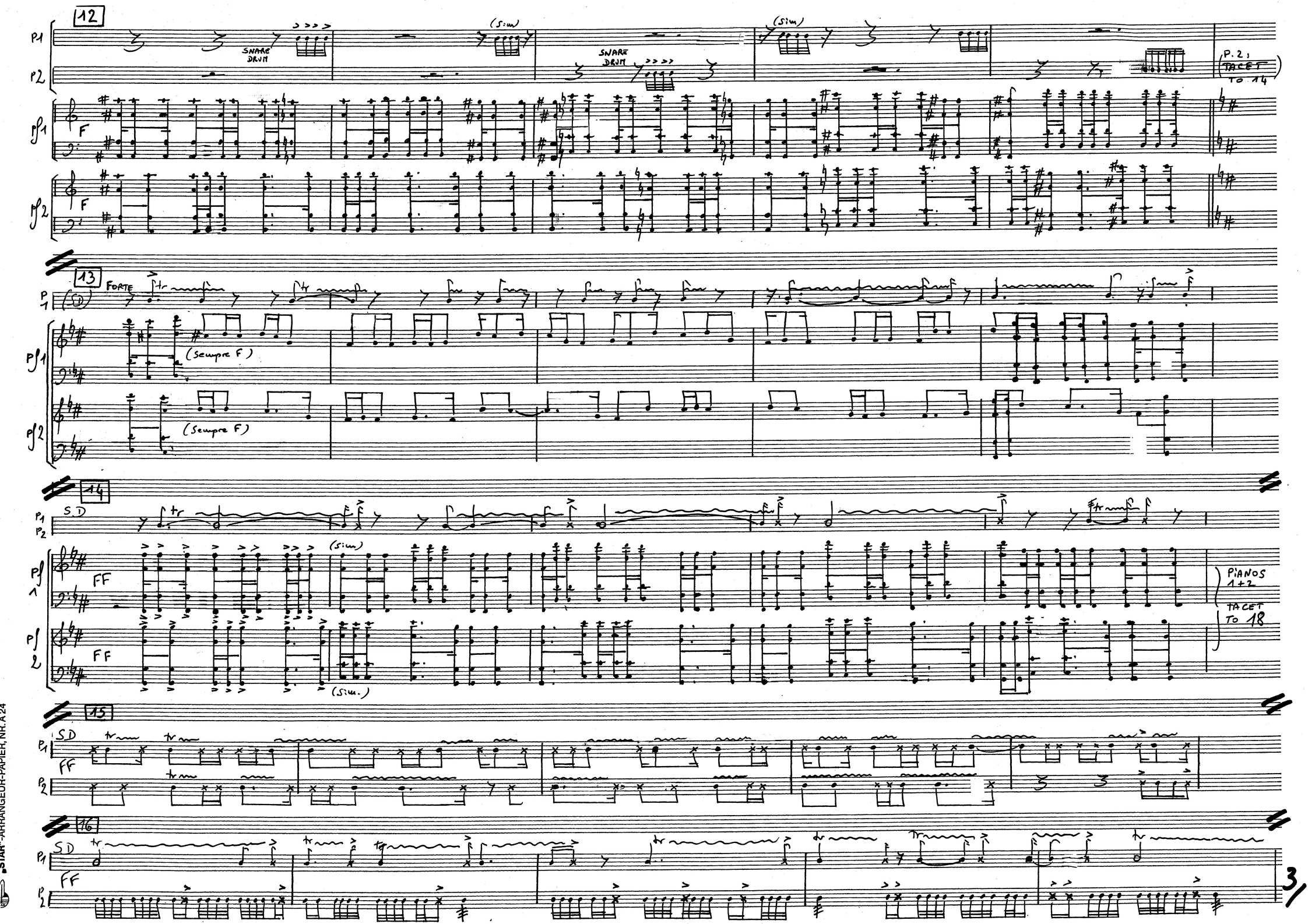

STAFF-ARRANGEUR-PAPIER, NR. A 24

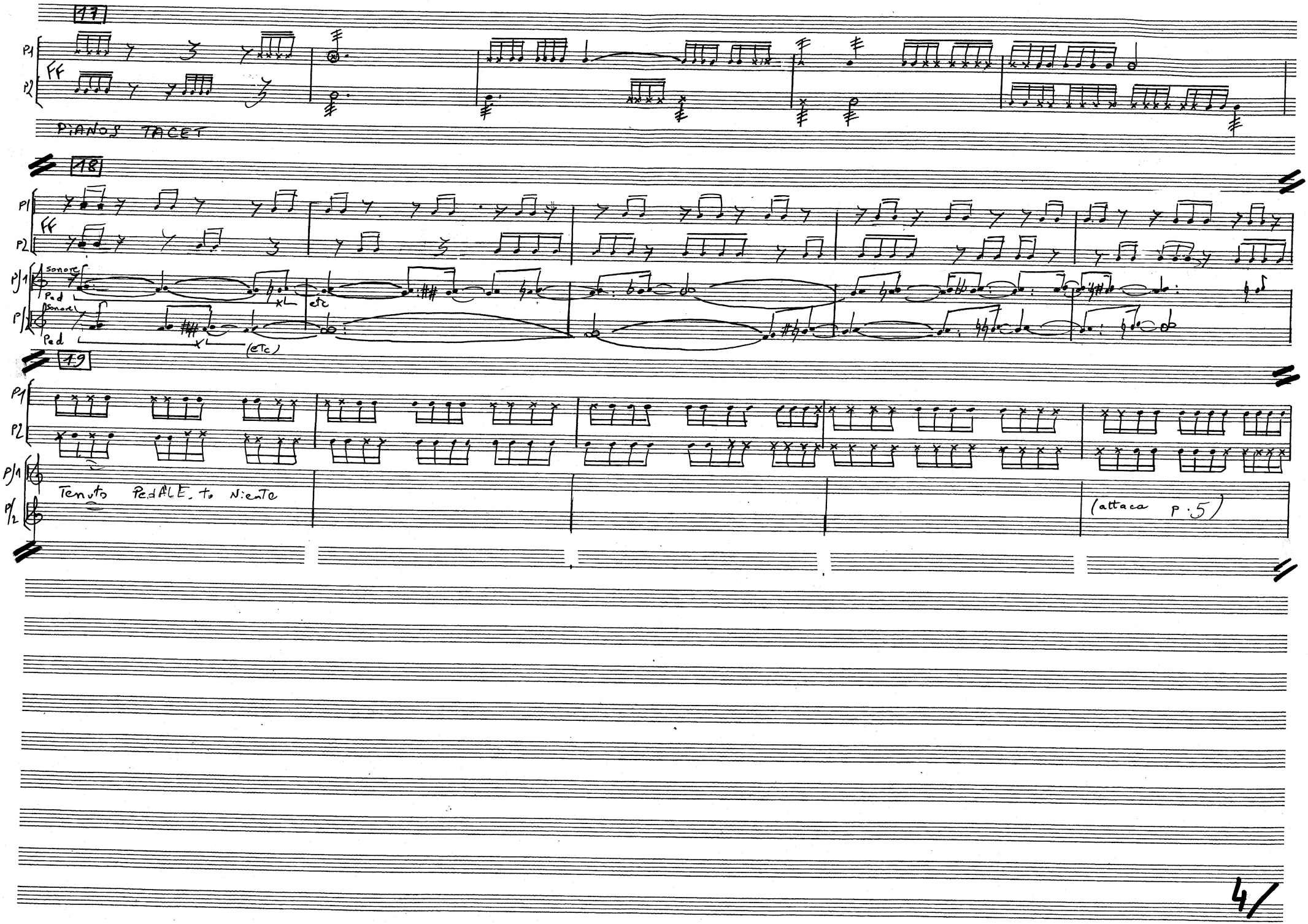

"STAR"-ARRANGEUR-PAPIER, NR. A 24

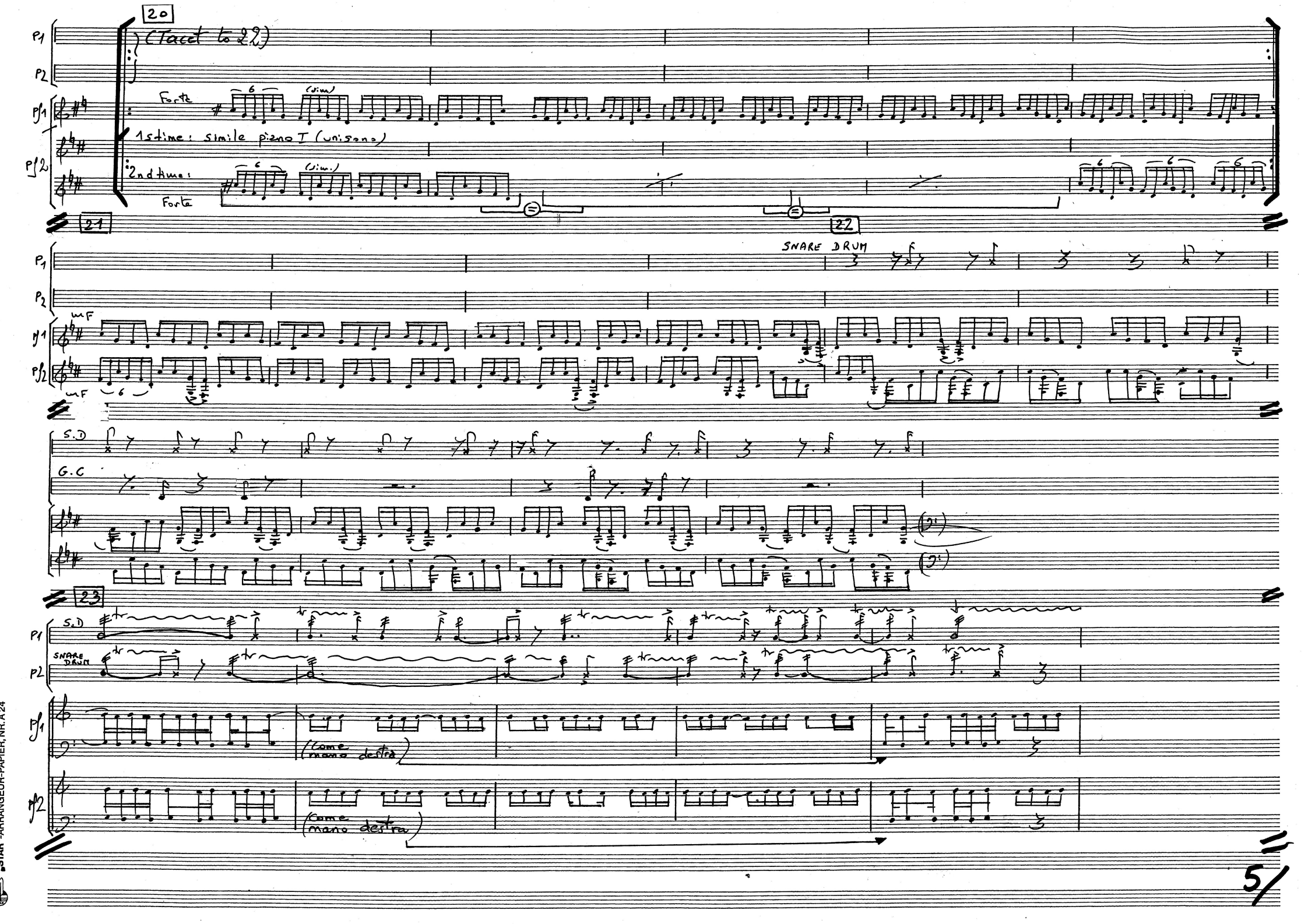
20
(Tacet to 22)
P1
P2
Pf1
Pf2
Forte
(sim.)
1st time: simile piano I (unisono)
2nd time:
Forte
21
22
SNARE DRUM
mF
S.D
G.C
23
(come mano destra)
5

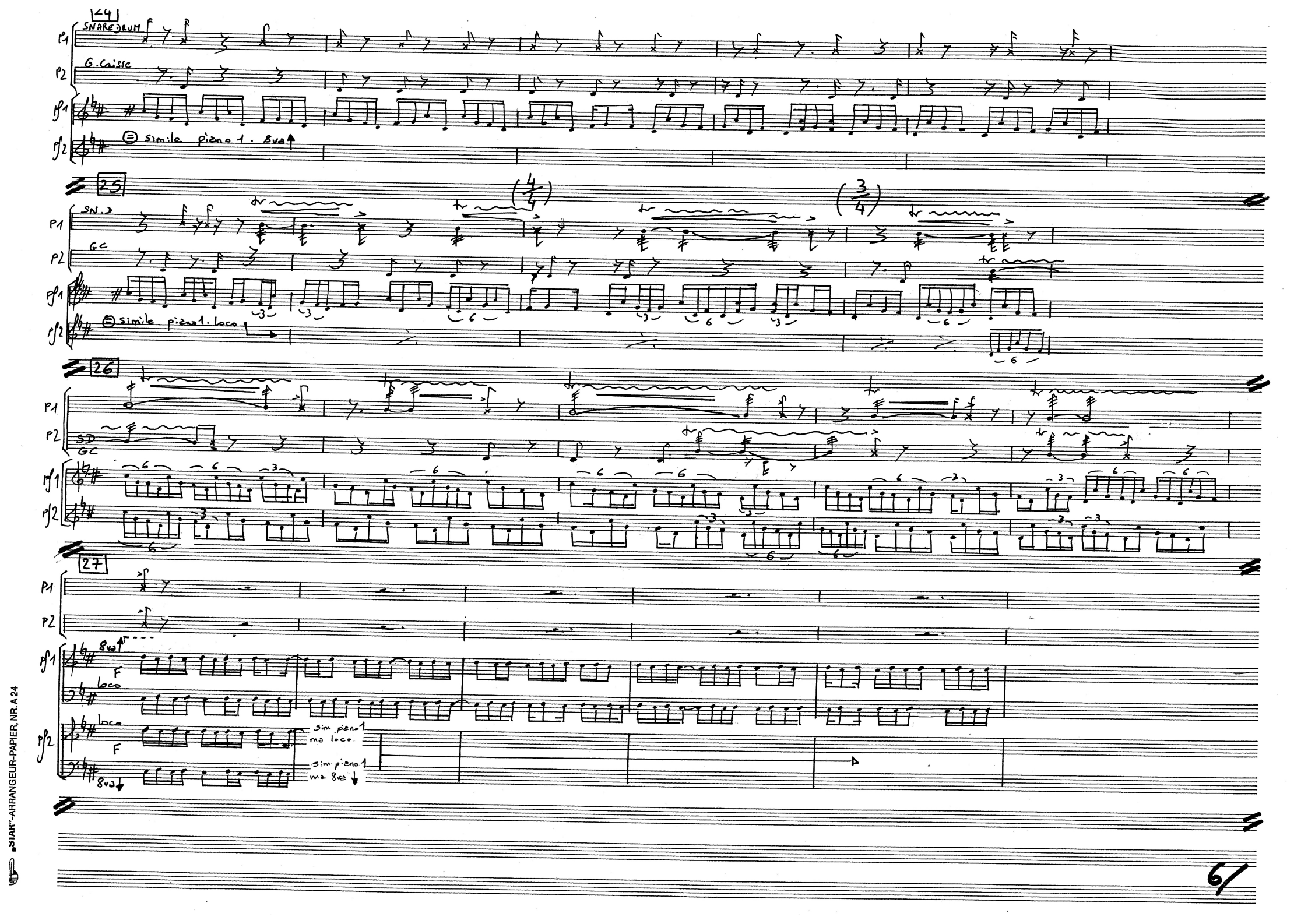

"STAFF"-ARRANGEUR-PAPIER, NR. A 24

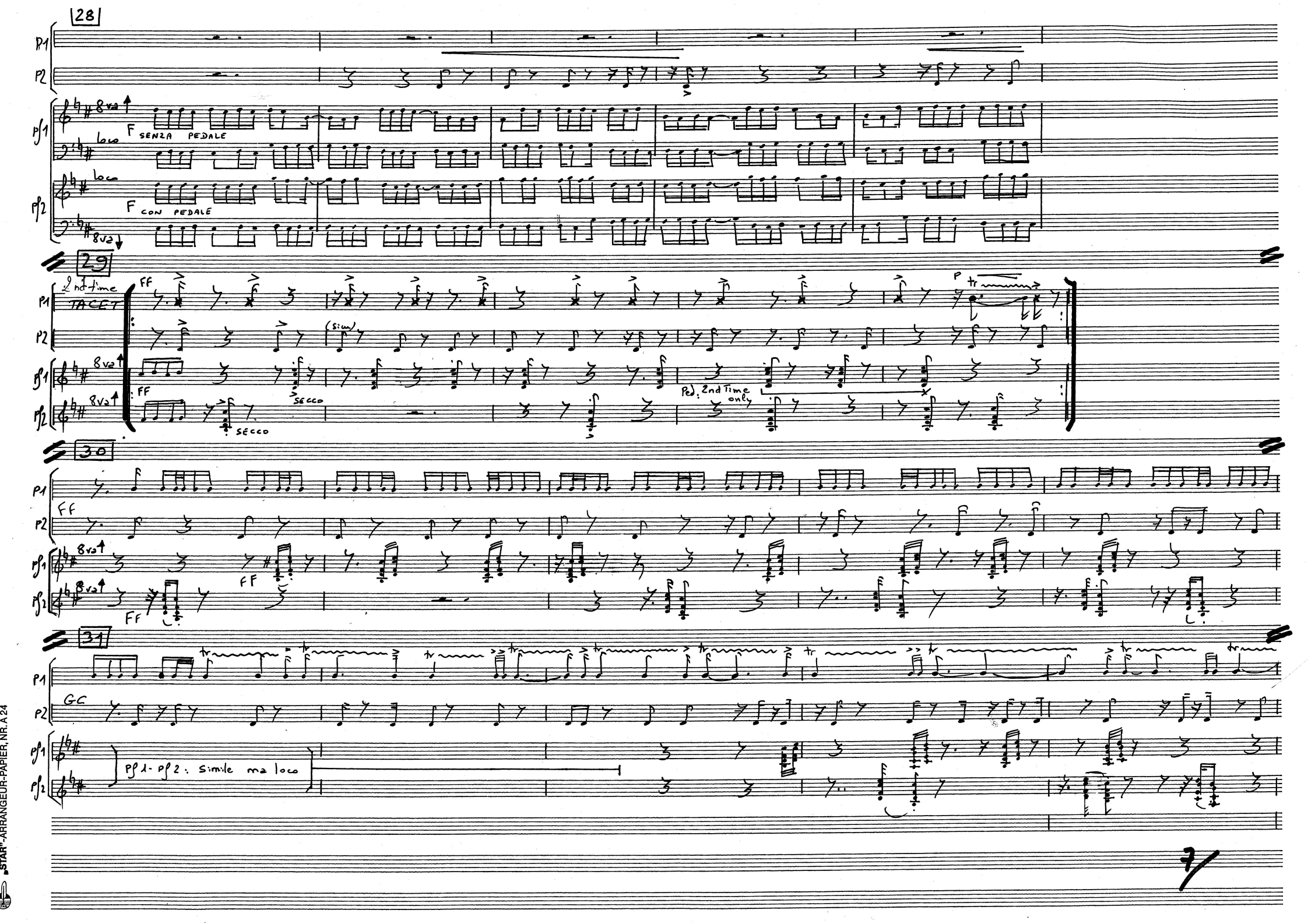

"STAR"-ARRANGEUR-PAPIER, NR. A 24

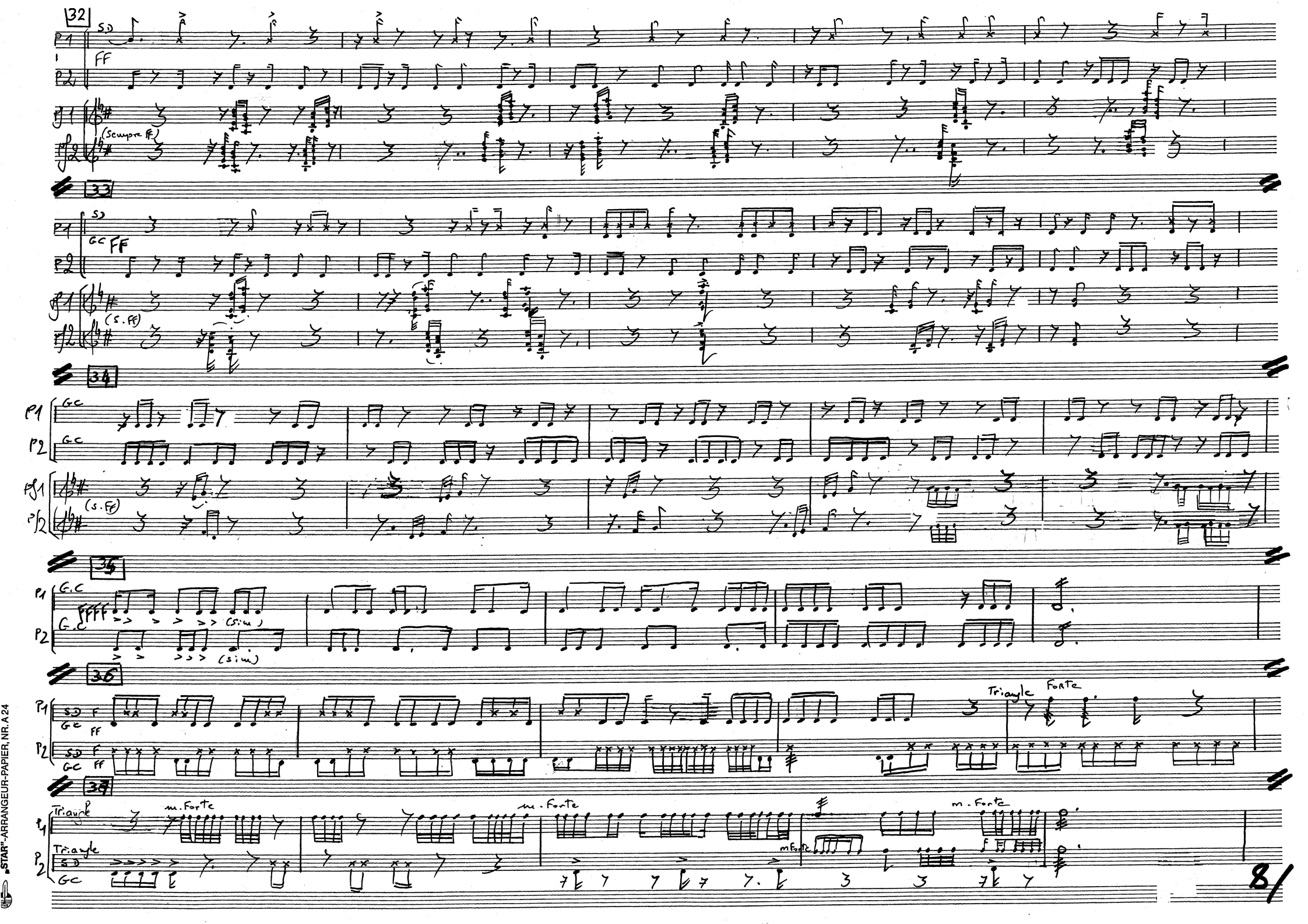

"STAR"-ARRANGEUR-PAPIER, NR. A 24

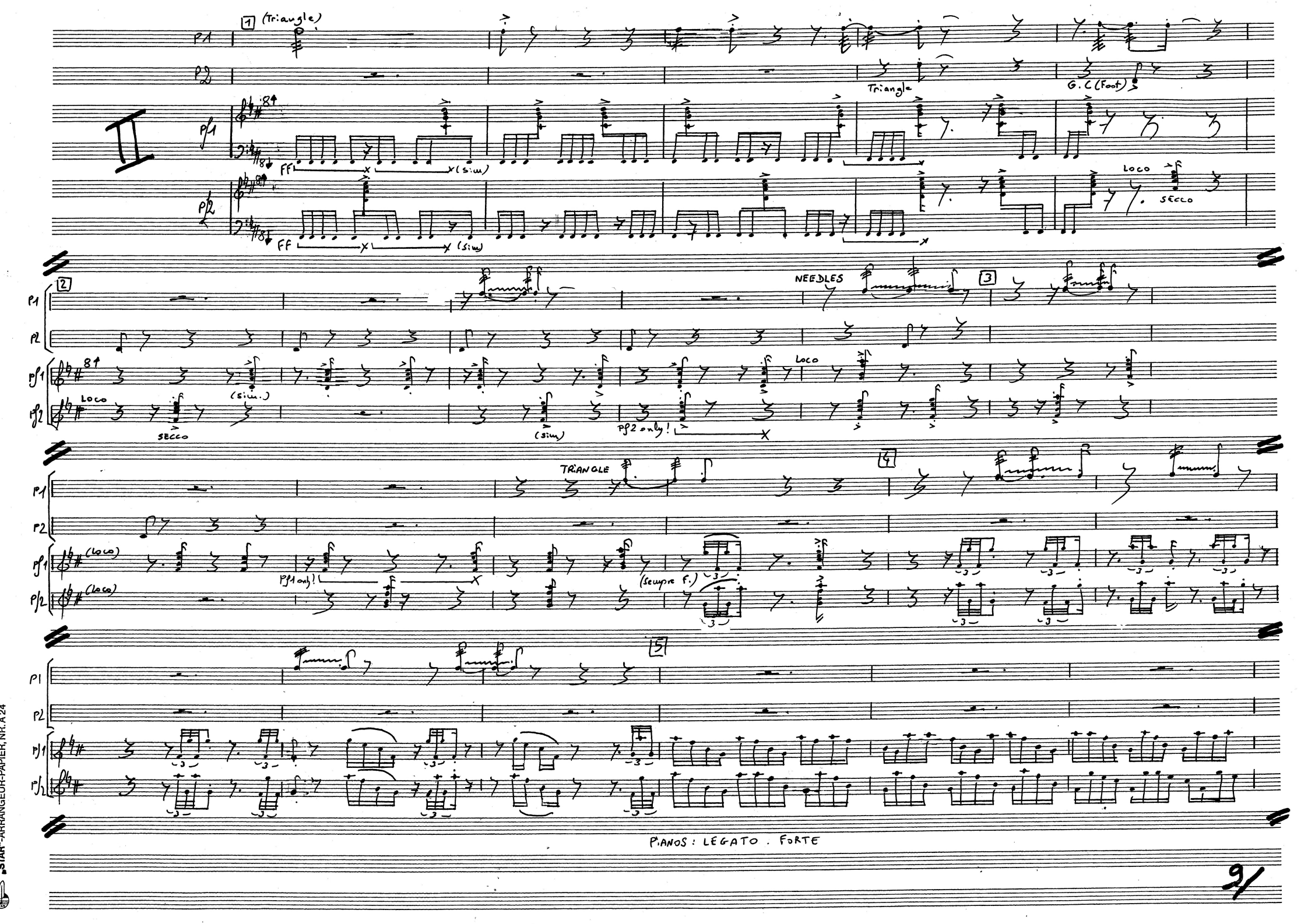
1 (Triangle)
Triangle
G. C (Foot)
FF
x (sim)
Loco
SECCO
2
NEEDLES
3
(sim.)
pf2 only!
4
TRIANGLE
pf1 only!
(sempre f.)
5
PIANOS : LEGATO . FORTE
91

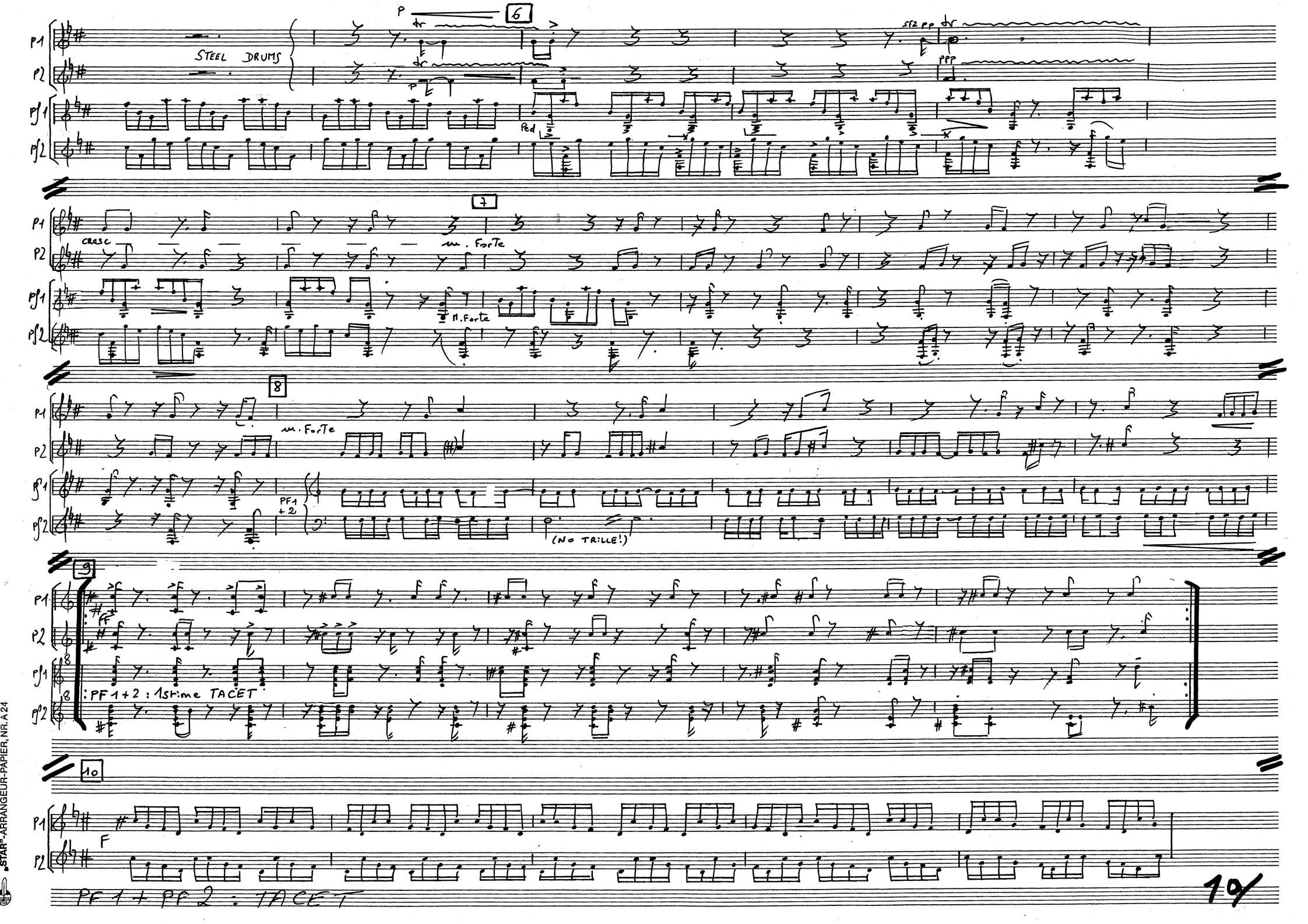

STAFF-ARRANGEUR-PAPIER, NR. A24

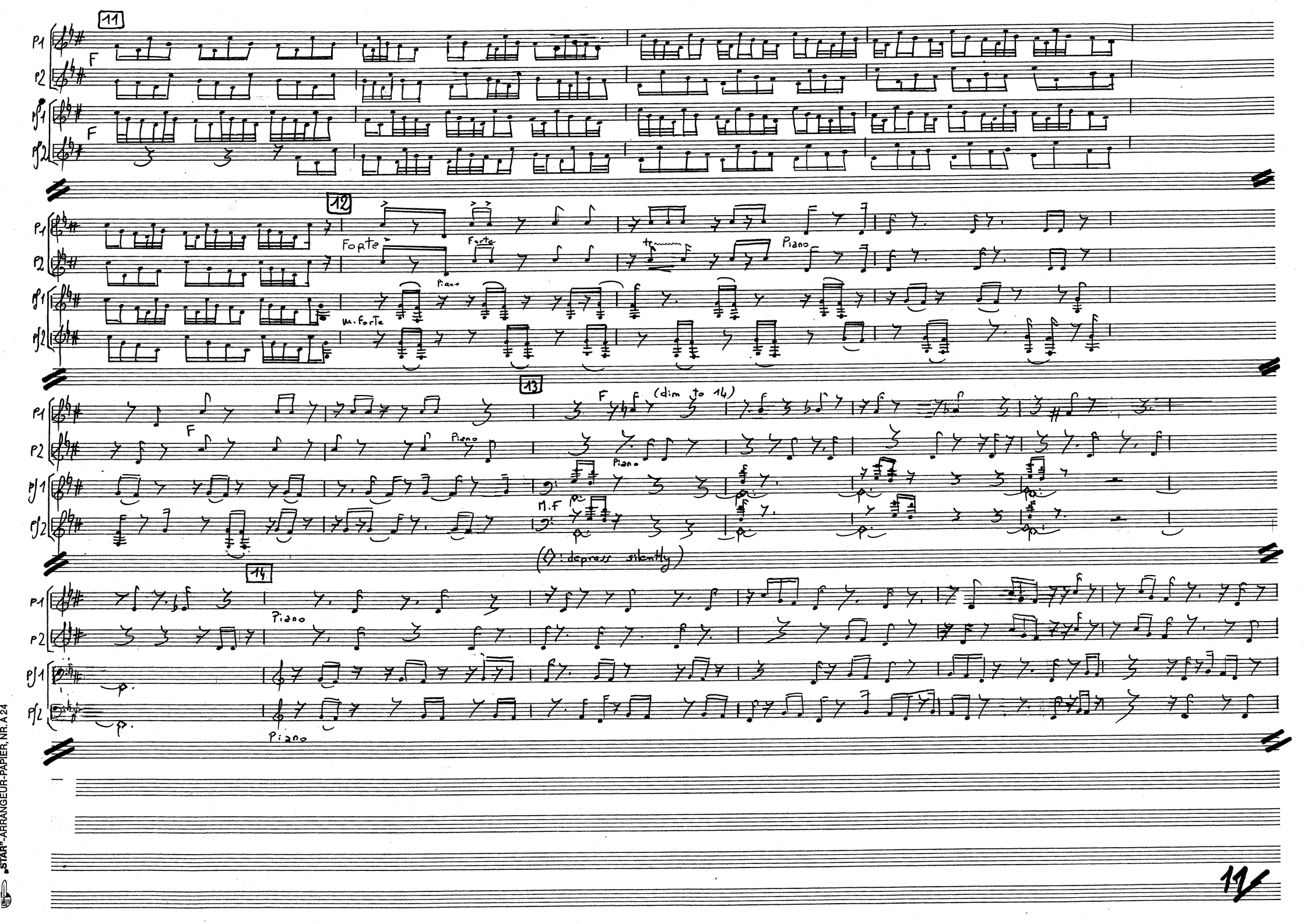

STAR®-ARRANGEUR-PAPIER, NR. A 24

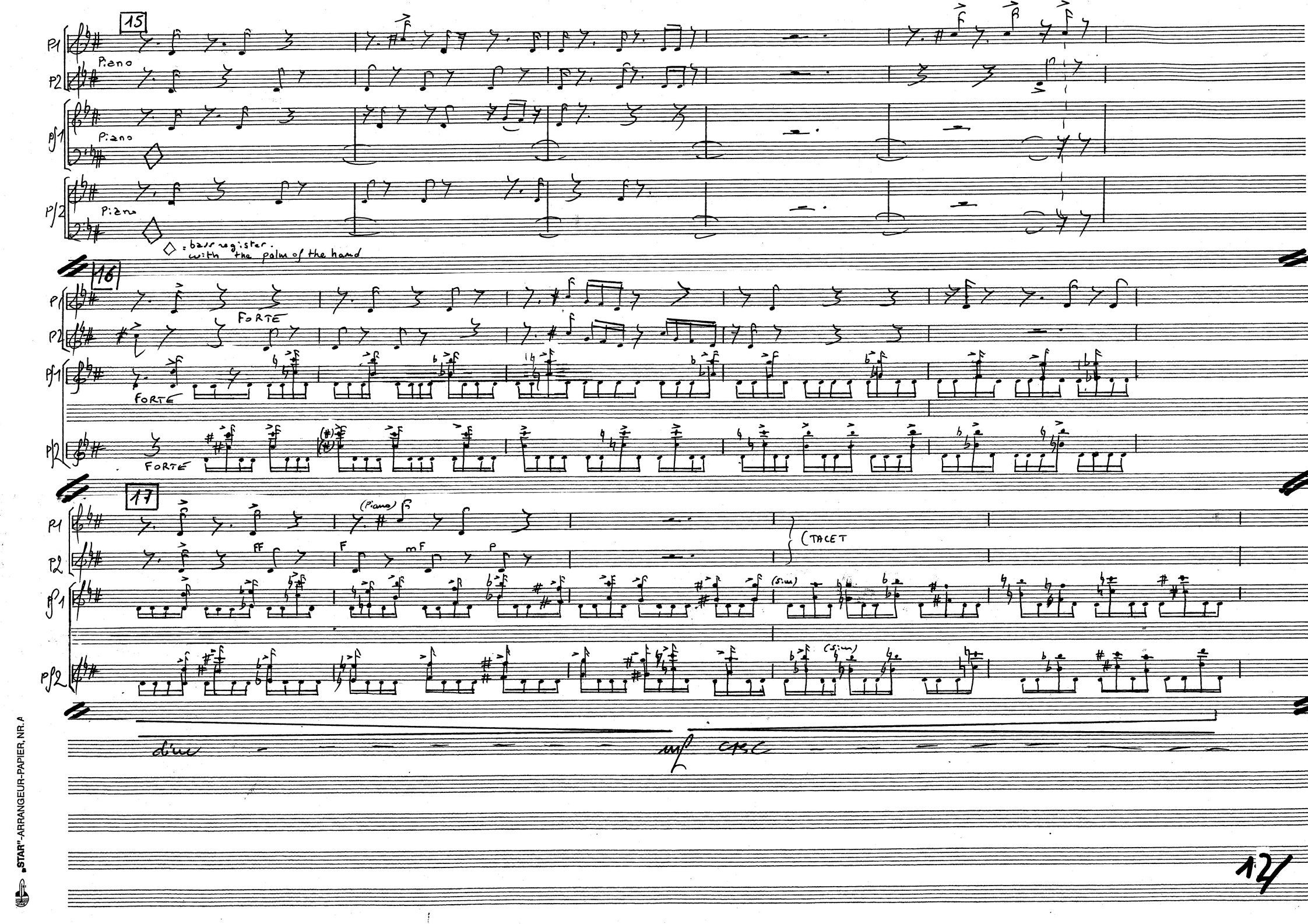

„STAR"-ARRANGEUR-PAPIER, NR. A

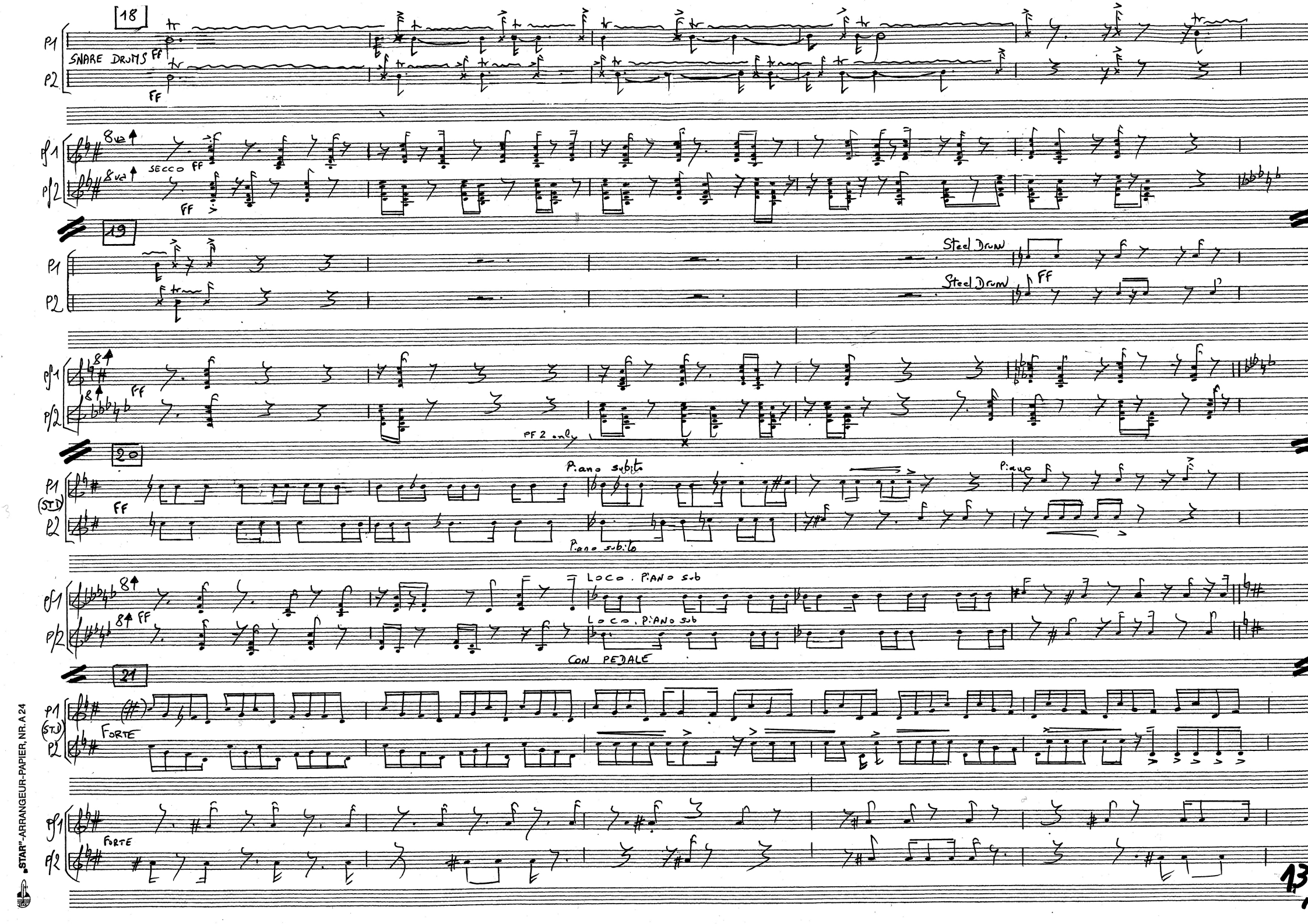

"STAR"-ARRANGEUR-PAPIER, NR. A 24

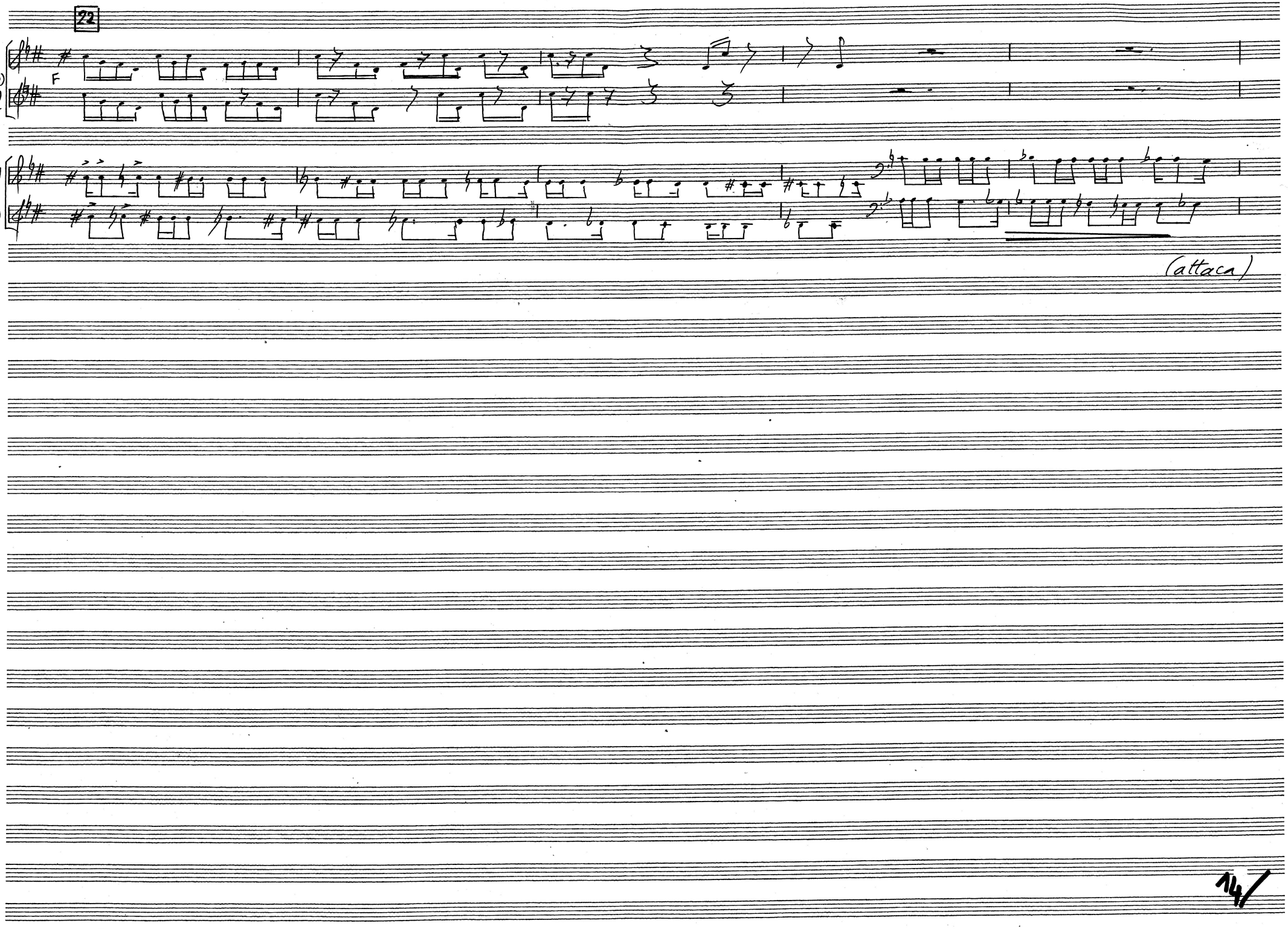

"STAR"-ARRANGEUR-PAPIER, NR. A 24

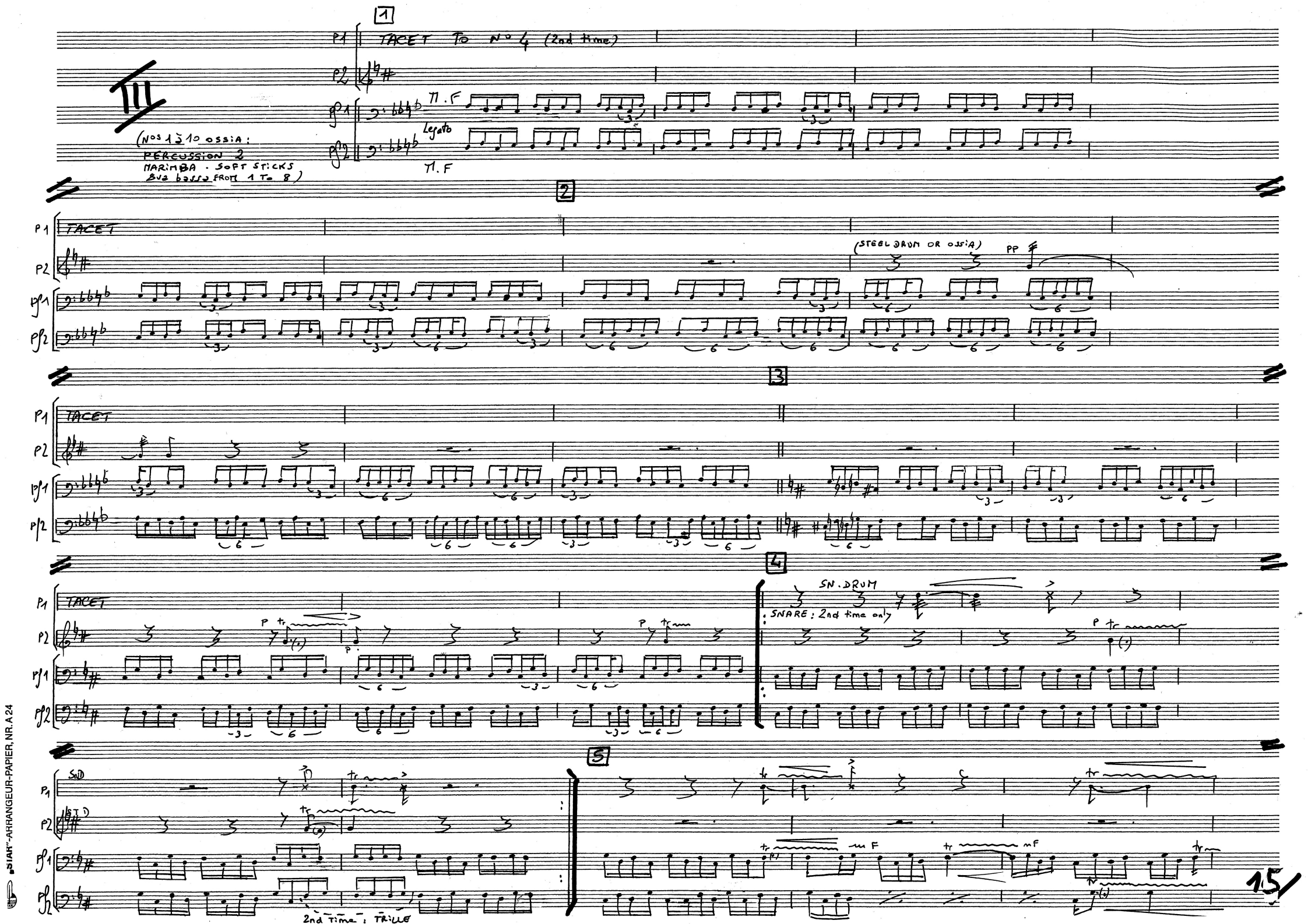

„STAR"-ARRANGEUR-PAPIER, NR. A 24

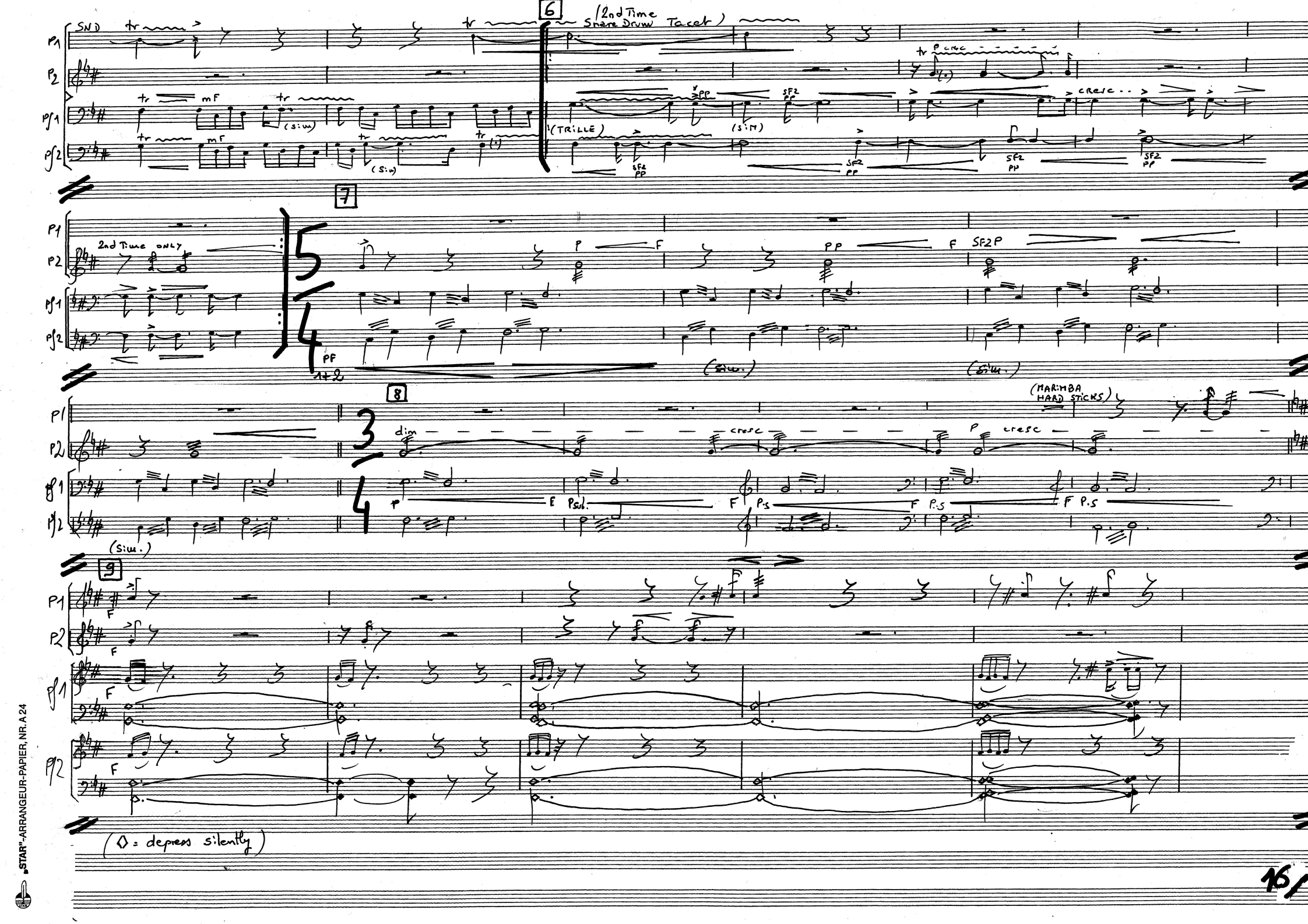

"STAR"-ARRANGEUR-PAPIER, NR. A 24

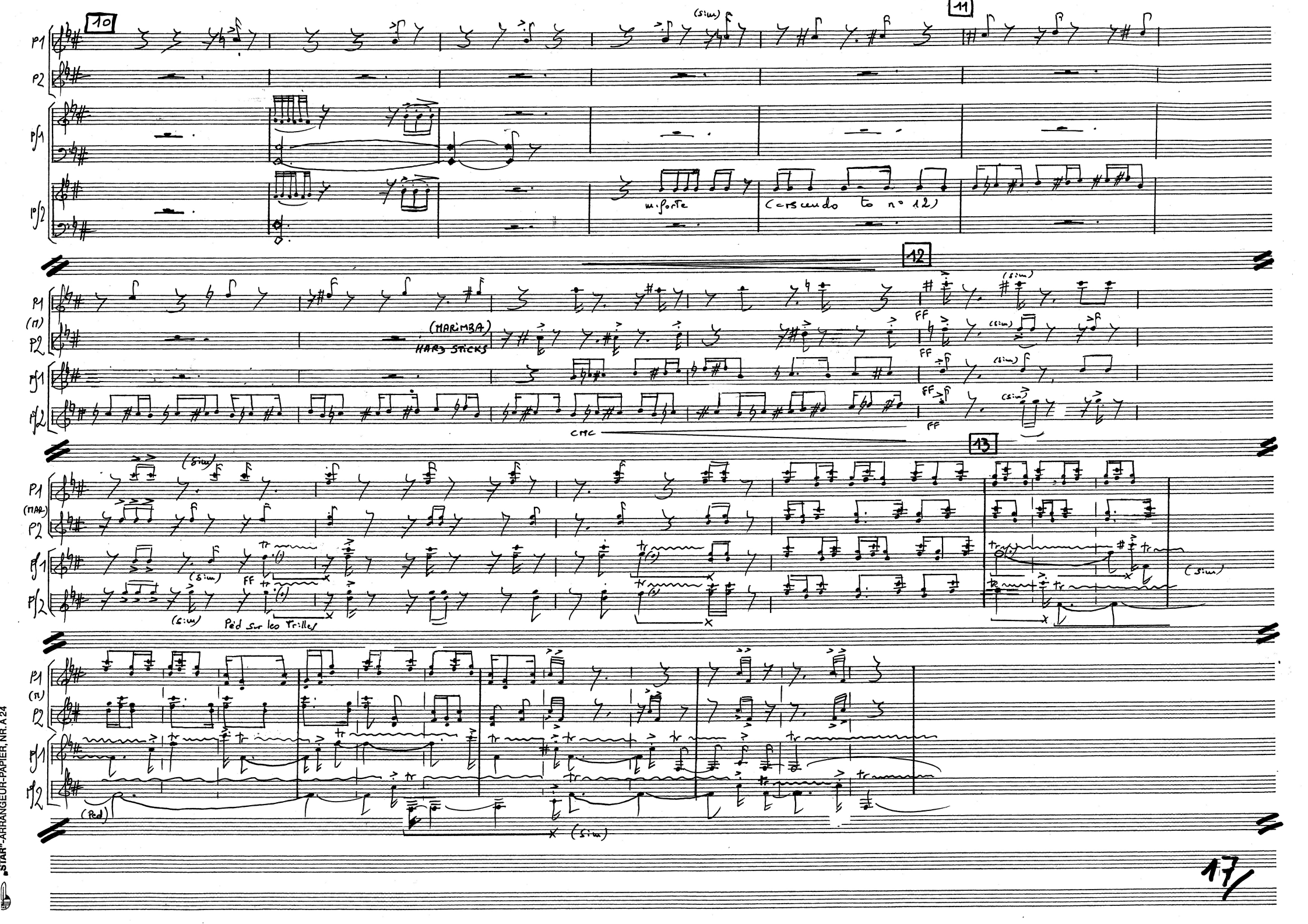

STAR®-ARRANGEUR-PAPIER, NR. A 24

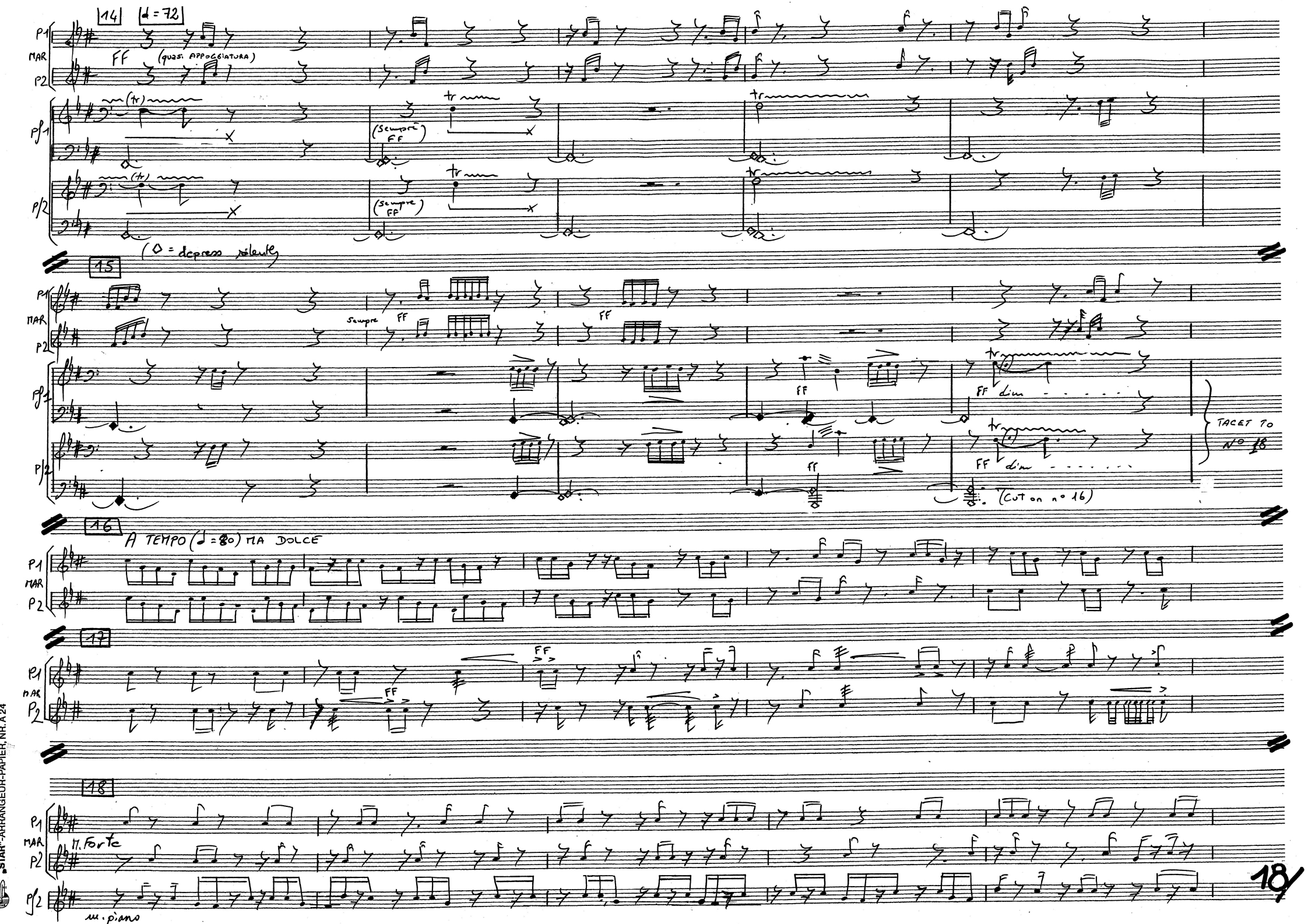

STAR-ARRANGEUR-PAPIER, NR. A 24

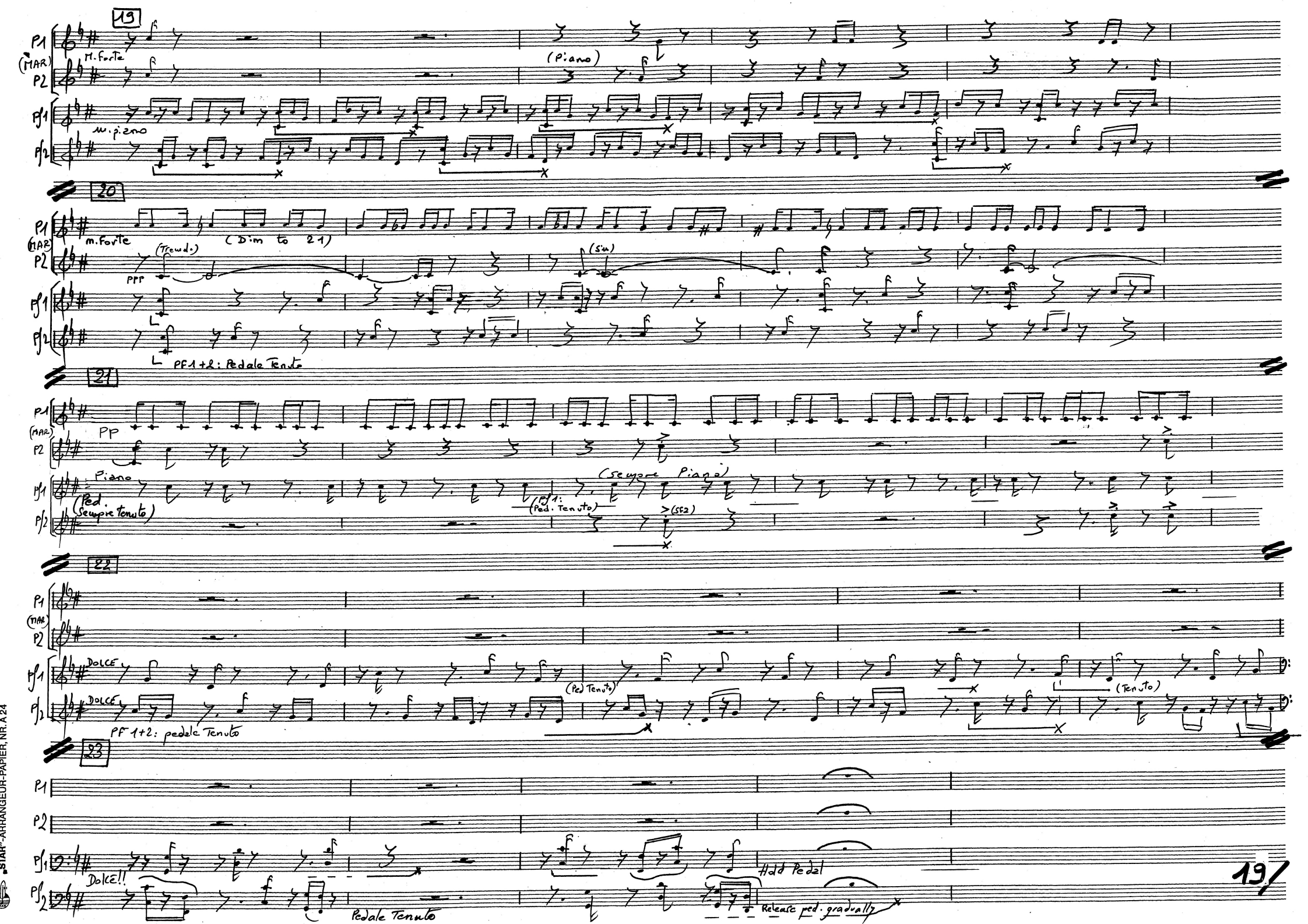

STAFF-ARRANGEUR-PAPIER, NR. A 24

PERCU TACET

Pf1

Pf2

DOLCE
ma non troppo

Rel. gradually

Hold pedal

Hold Pedal

Rel. gradually

24

A LITTLE SLOWER

(LONG)

Rel. Gradually

(Pf 1 only)

CLONG

Hold pedal to next indication

Pf2 only (with stick on the string)

(on the keyboard)

25

A TEMPO

P1

P2

STEEL DRUM

(PIANO)

(with stick)

(Hold pedal

(with stick)

(Tenuta)

(with stick)

(Play only with sticks)

Hold Pedal

26

④ with thimble

Piano

attacca

p. 21

(Hold Pedal)

Pf1

Pf2

Pf1

Pf2

20

STAFF-ARRANGEUR-PAPIER. NR. A 24

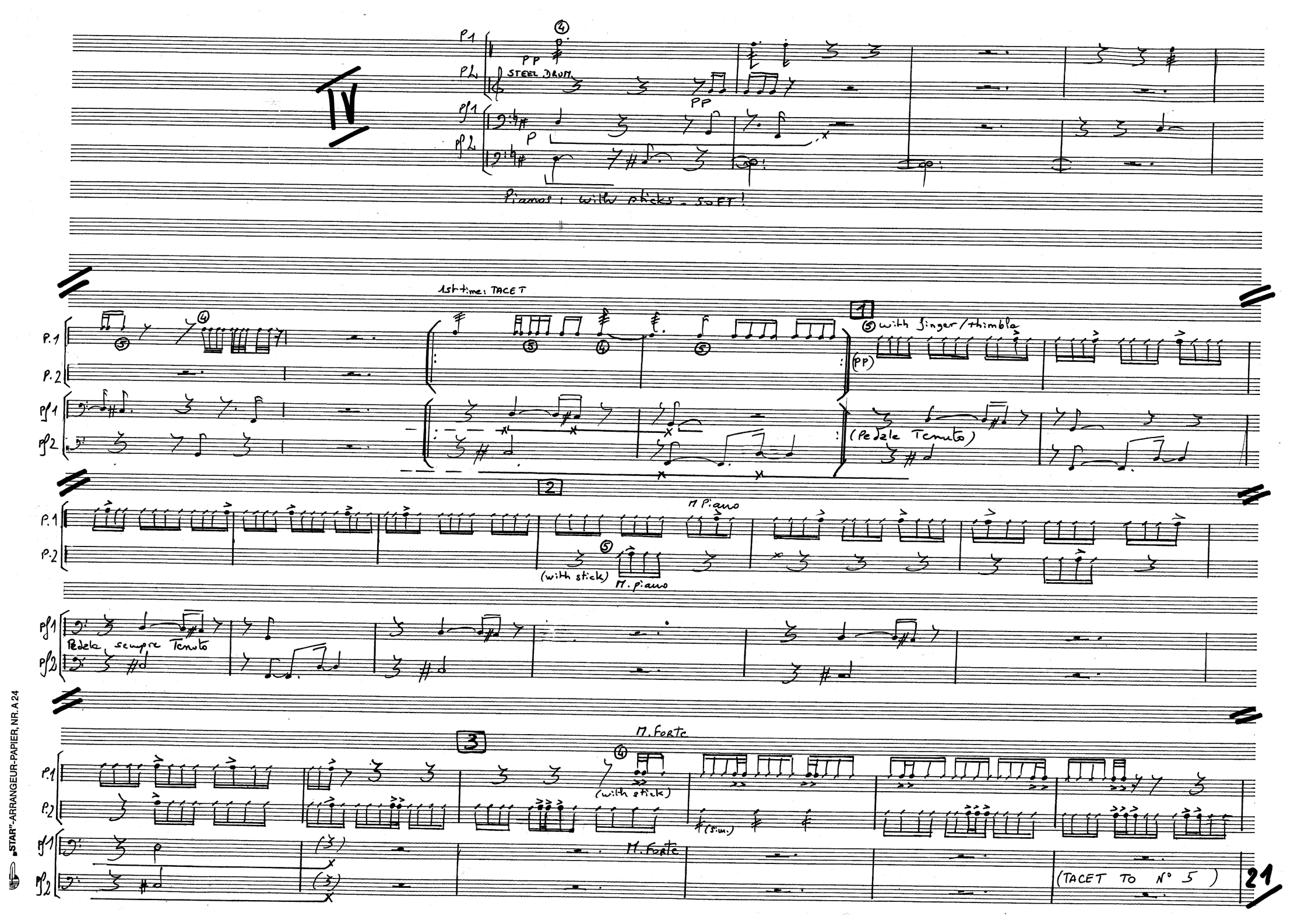

"STAR"-ARRANGEUR-PAPIER, NR. A 24

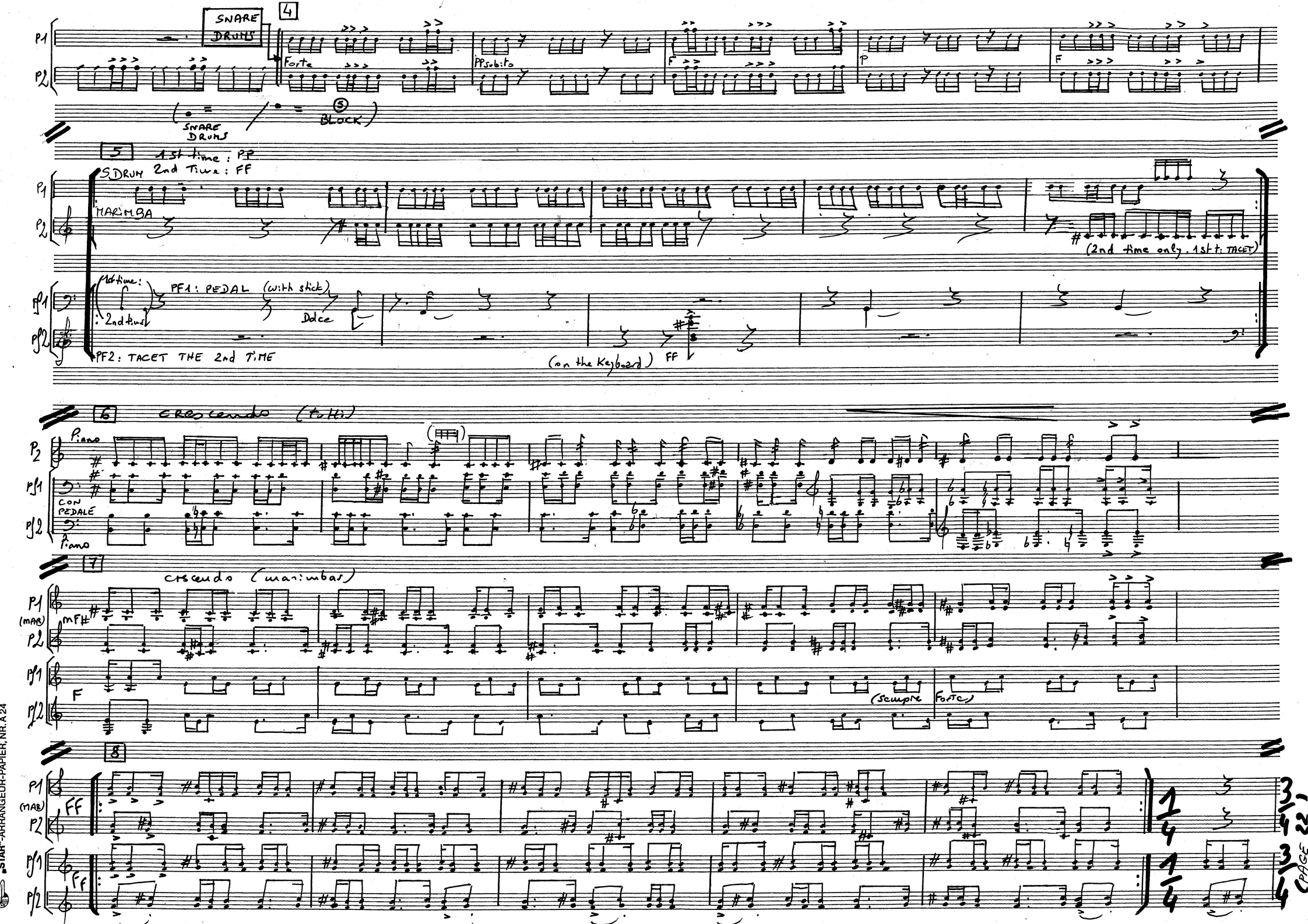

STAM-ARRANGEUR-PAPIER, NR. A 24

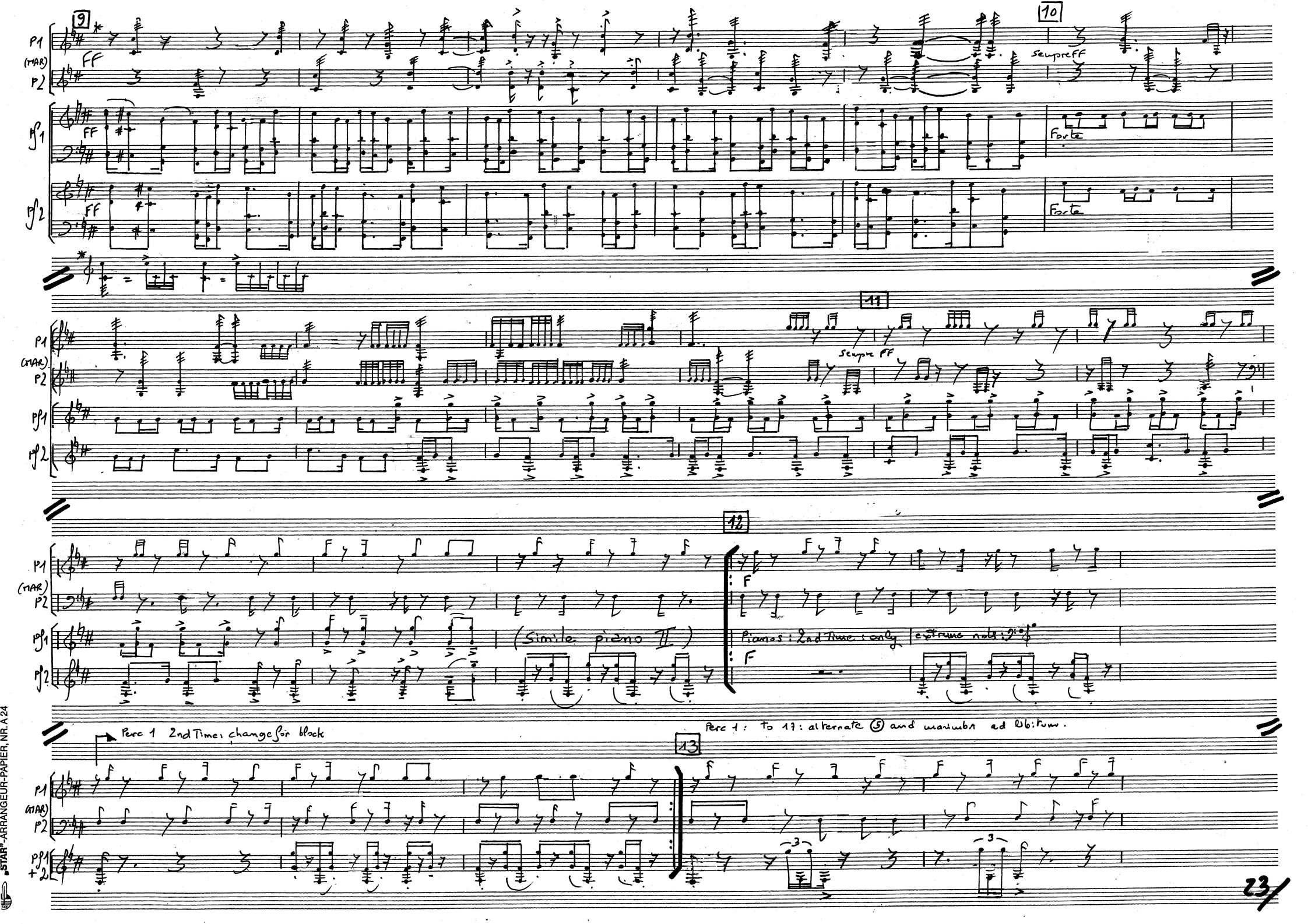

„STAR"-ARRANGEUR-PAPIER, NR. A 24

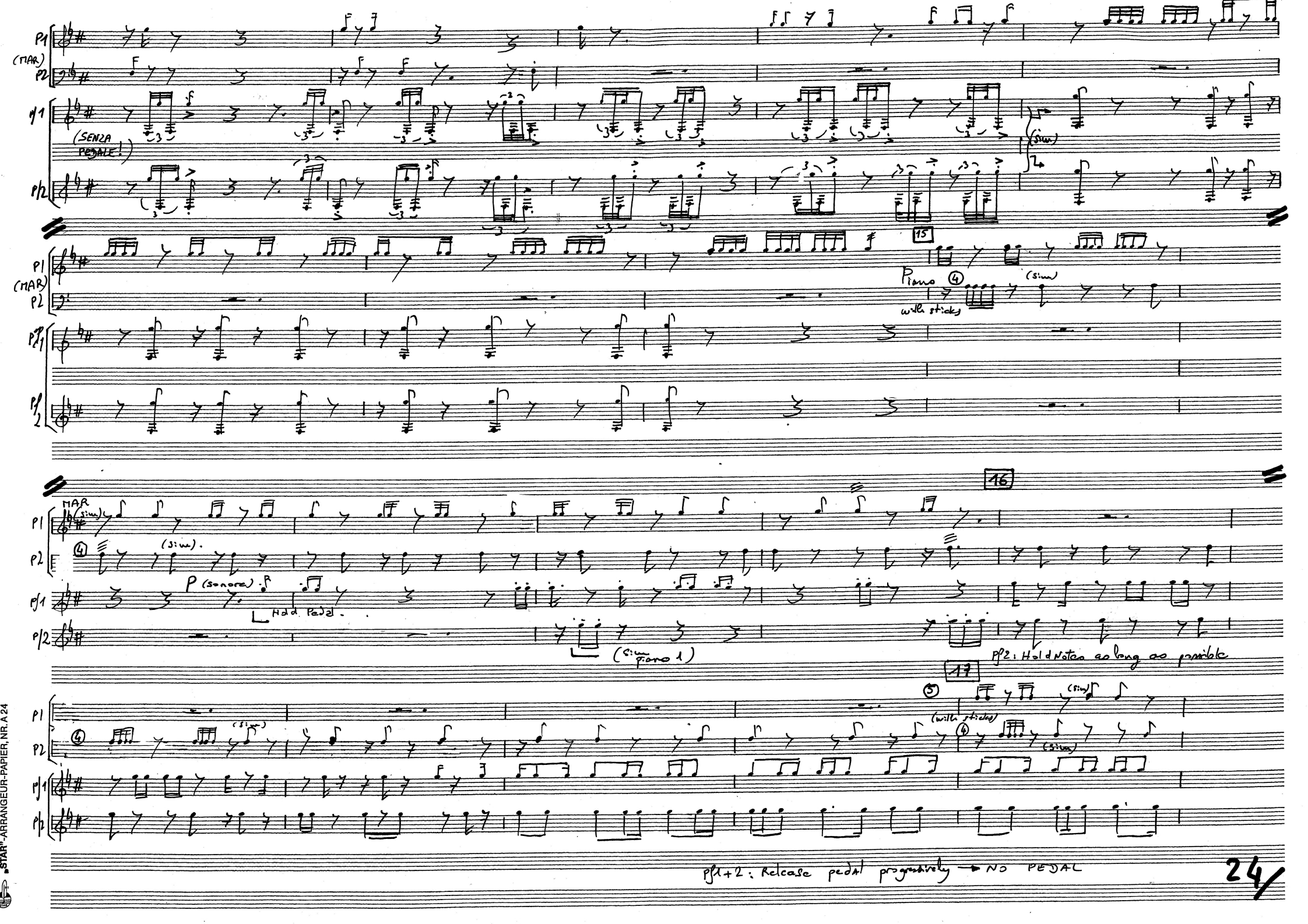

"STAR"-ARRANGEUR-PAPIER, NR. A 24

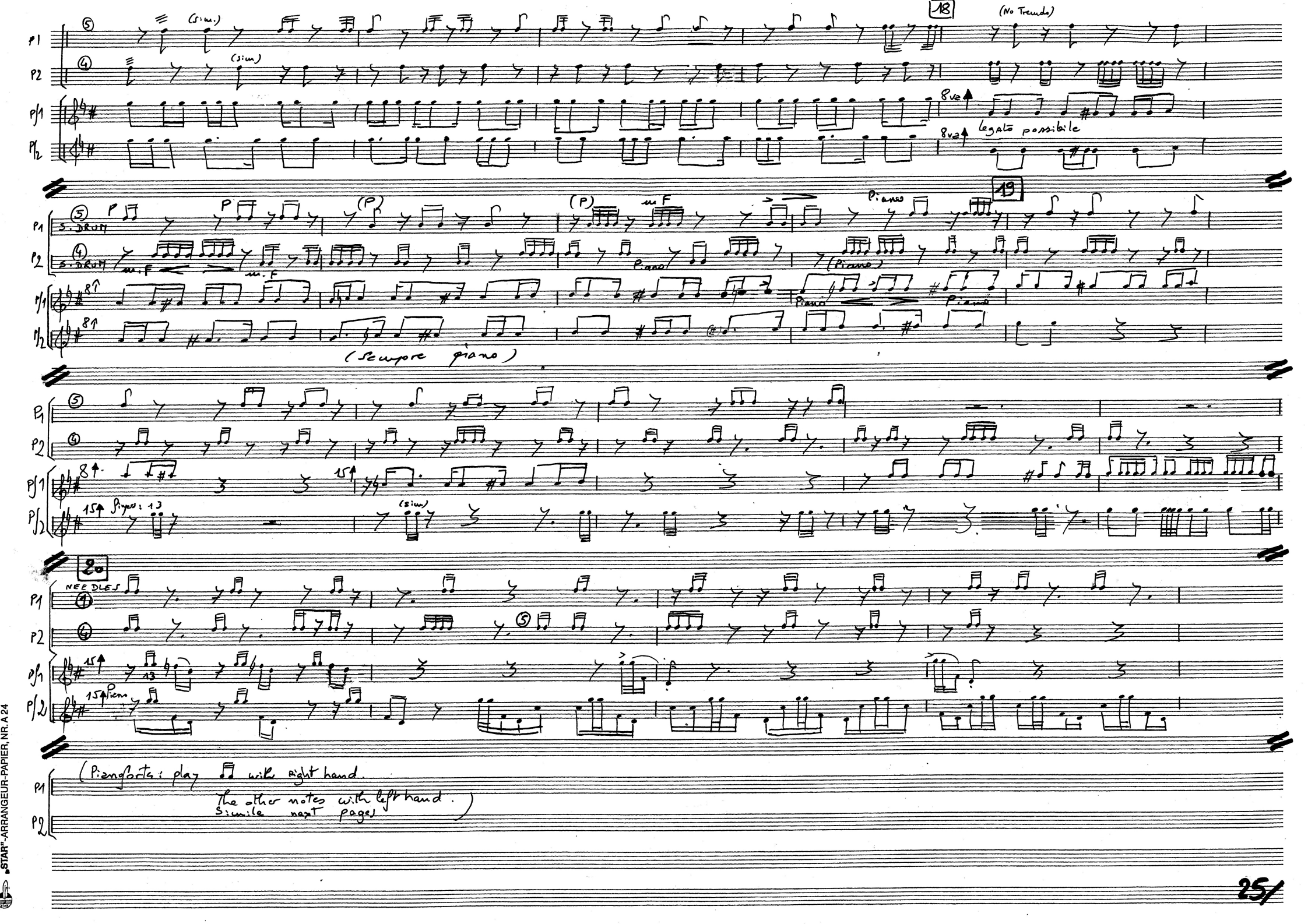

"STAR"-ARRANGEUR-PAPIER, NR. A 24

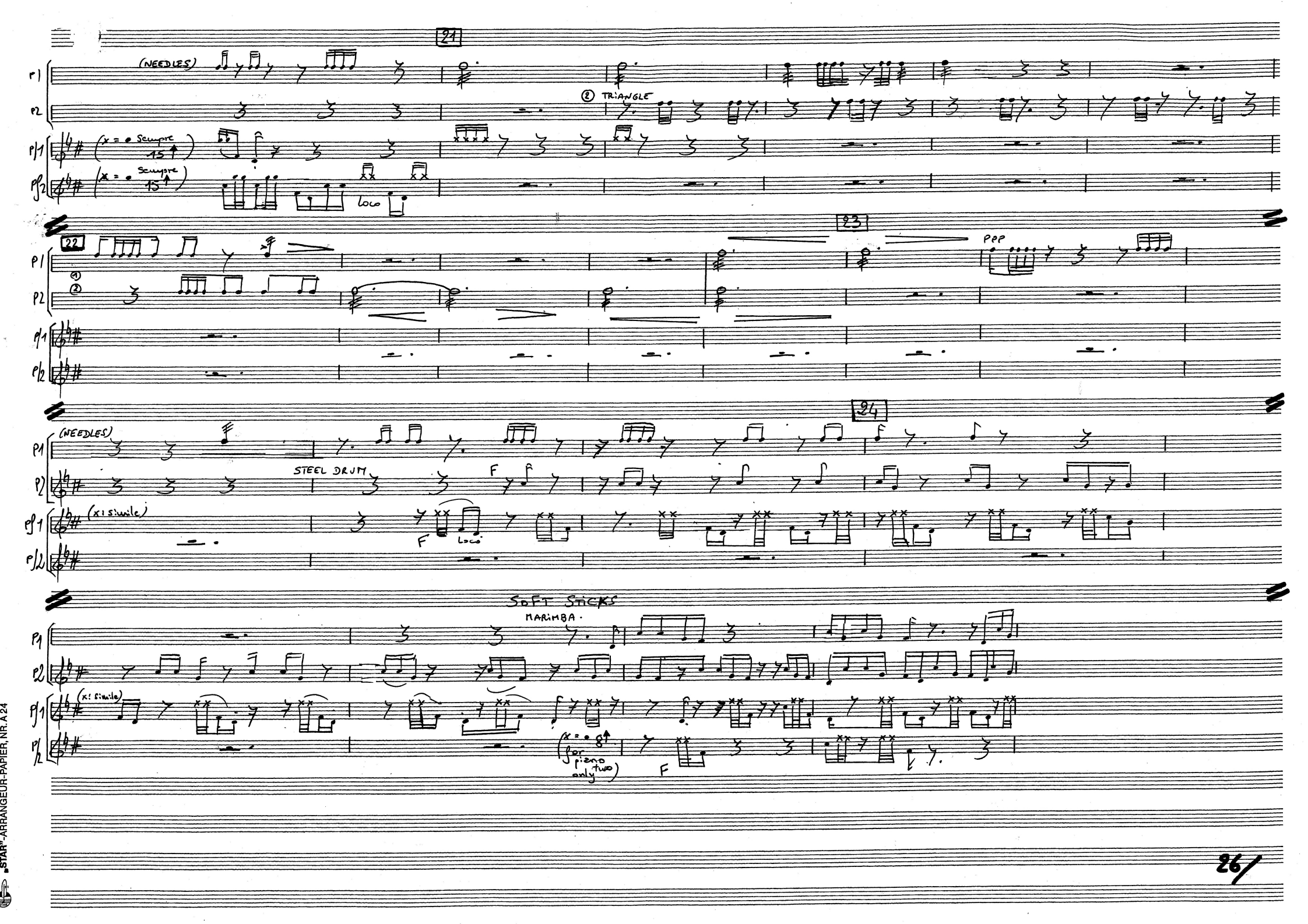

"STAFF"-ARRANGEUR-PAPIER, NR. A 24

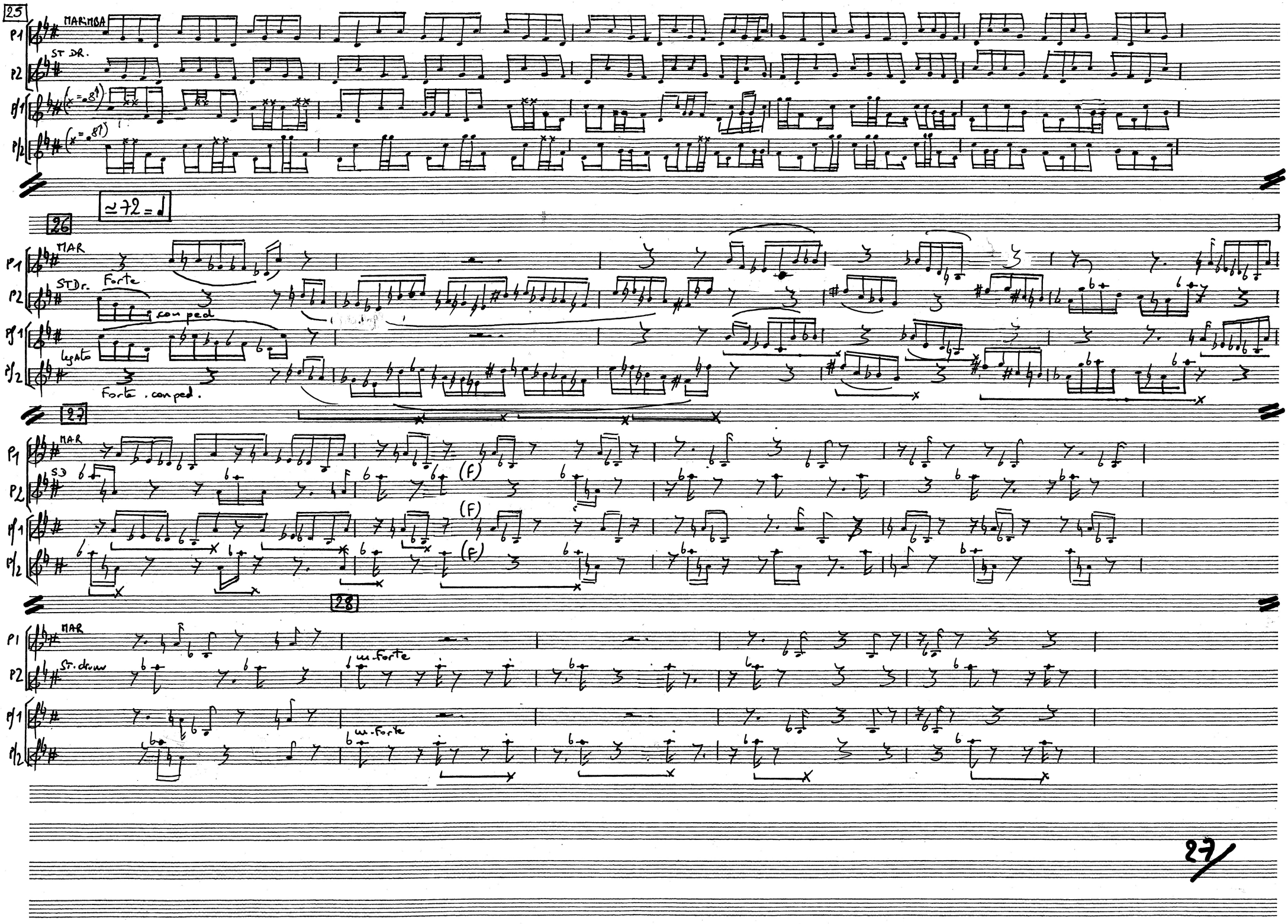

"STAR"-ARRANGEUR-PAPIER, NR. A 24

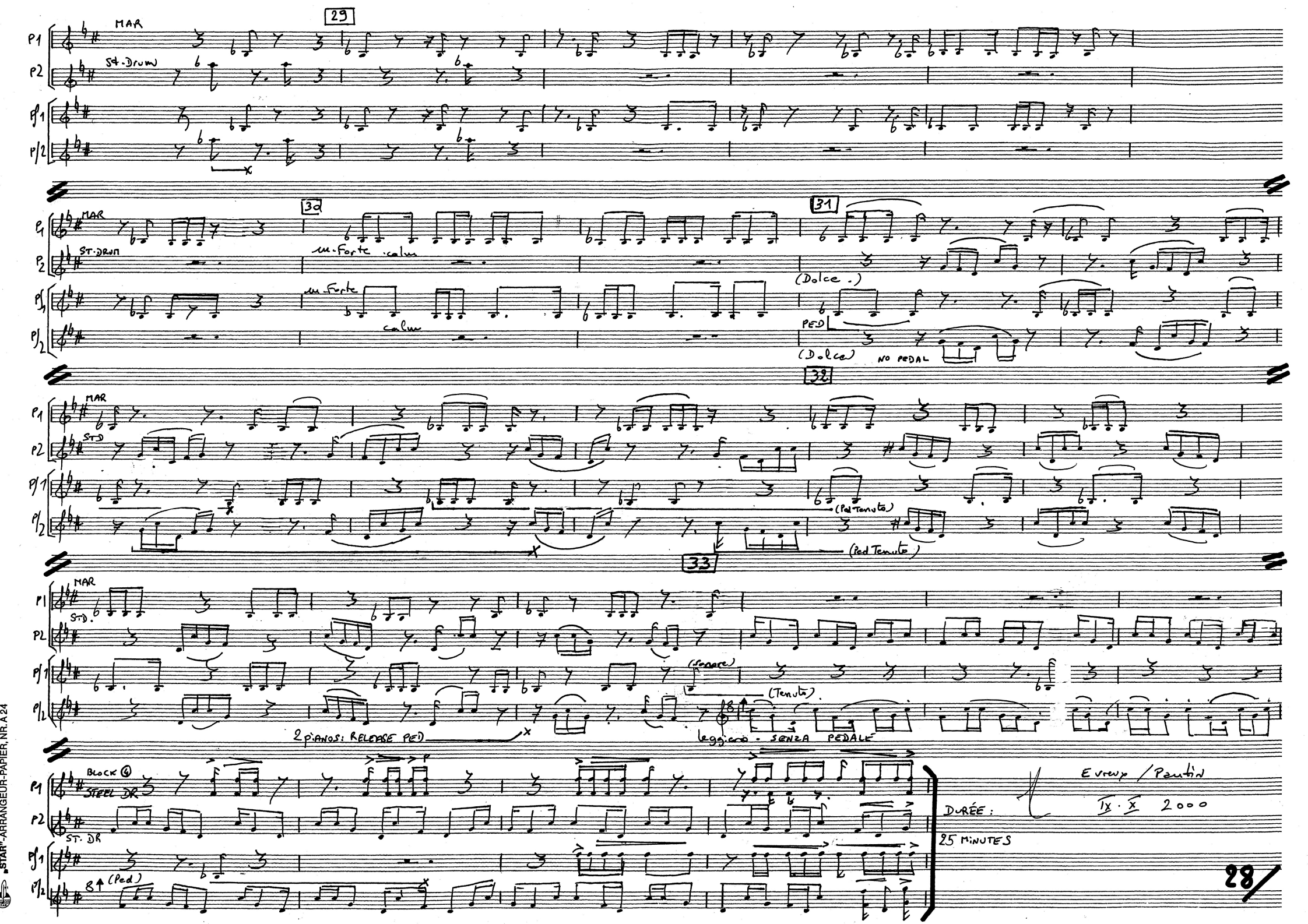

STAFF-ARRANGEUR-PAPIER, NR. A 24